

Sheridan College

SOURCE: Sheridan Institutional Repository

Paisley Mill

Architecture - Studio 6 Project

Winter 2022

Shawn Zamani

Shawn Zamani
Sheridan College

Follow this and additional works at: https://source.sheridancollege.ca/student_work_fast_projects_studio6_paisley_mill



Part of the [Architectural Technology Commons](#), and the [Interior Architecture Commons](#)

SOURCE Citation

Zamani, Shawn, "Shawn Zamani" (2022). *Paisley Mill*. 1.

https://source.sheridancollege.ca/student_work_fast_projects_studio6_paisley_mill/1



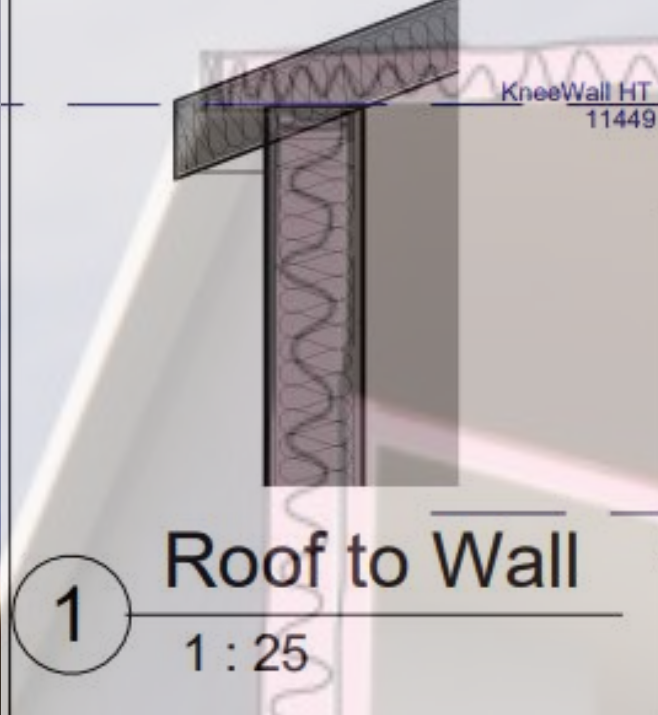

This work is licensed under a [Creative Commons Attribution-NonCommercial-No Derivative Works 4.0 License](#). This Student Work is brought to you for free and open access by the Architecture - Studio 6 Project at SOURCE: Sheridan Institutional Repository. It has been accepted for inclusion in Paisley Mill by an authorized administrator of SOURCE: Sheridan Institutional Repository. For more information, please contact source@sheridancollege.ca.

This section cut goes through the middle of the building and shows the details of the walls and reveals the interior to show what activities go on within the wellness center. The construction components are also shown, using wood timber for columns and web joist for the framing, black oak wood siding for the exterior and also the aluminum red mullions to make the building more vibrant. With nature all around and the classical style of the residential buildings, the modern community center really pops out. Also having curtain walls really brings the feeling of nature throughout the building, so that people can feel like they are in nature while in the building. To conclude, by creating this wellness center and its design, its brings forth the community to be active and socialize and closer, and creates the feeling of nature all through the center.

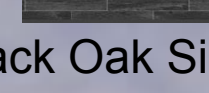
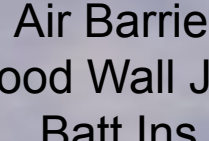
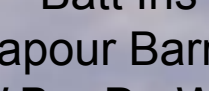

Exterior Wall Detail:

-  Black Oak Siding
-  Air Barrier
-  Wood Wall Joist Batt Ins
-  Vapour Barrier
-  G.W.B + DryWpaint

Floor Detail:

-  Wood Planks
-  G.W.B
-  Wood Floor Joist Batt Ins
-  G.W.B+ DryWpaint



Red Aluminum For mullions and other Aluminums around BUILDING

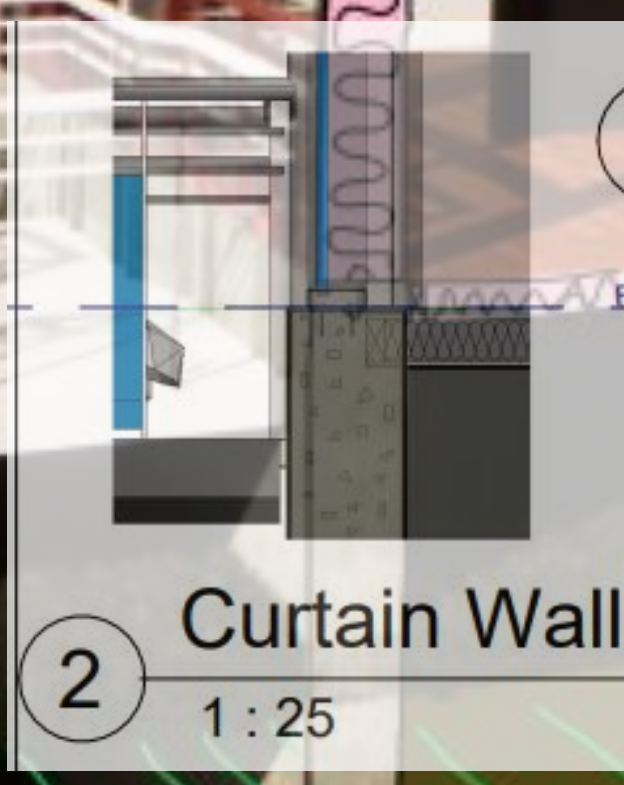
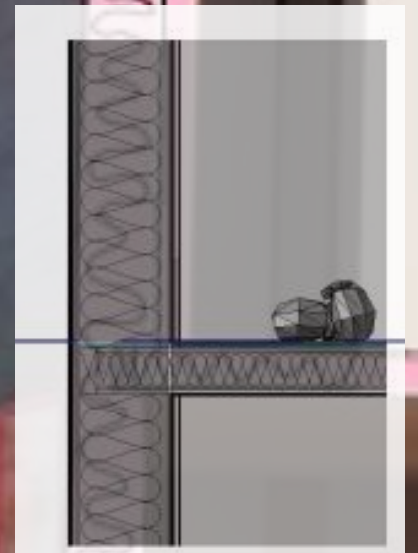

EARTH:
Near Conc is Weeping tile, with gravel. And dirt covered around

Space inbetween will be dirt and gravel for support

