

Sheridan College

SOURCE: Sheridan Institutional Repository

Material ConneXion Interior Decorating Award

Material ConneXion

2023

Material ConneXion Award 2023

Jessica Tucciarone
Sheridan College

Follow this and additional works at: https://source.sheridancollege.ca/library_exhibits_material_connexion_awards

Let us know how access to this document benefits you

SOURCE Citation

Tucciarone, Jessica, "Material ConneXion Award 2023" (2023). *Material ConneXion Interior Decorating Award. 2.*

https://source.sheridancollege.ca/library_exhibits_material_connexion_awards/2



This work is licensed under a [Creative Commons Attribution-NonCommercial-No Derivative Works 4.0 License](https://creativecommons.org/licenses/by-nc-nd/4.0/). This Student Work is brought to you for free and open access by the Material ConneXion at SOURCE: Sheridan Institutional Repository. It has been accepted for inclusion in Material ConneXion Interior Decorating Award by an authorized administrator of SOURCE: Sheridan Institutional Repository. For more information, please contact source@sheridancollege.ca.



SOLARIUM



CEILING PAINT (ALL ROOMS)
CHANTILLY LACE
FLAT FINISH



SOLARIUM WALL PAINT
LINEN WHITE
EGGSHELL FINISH



SOLARIUM FLOOR
TRAVERTINE NATURAL STONE TILE
GREENGUARD

OFFICE



OFFICE WALL PAINT
TRANQUILITY
EGGSHELL FINISH



TRIM PAINT (ALL ROOMS)
WHITE DOVE
SATIN FINISH



OFFICE FLOOR (MC 5921-011)
BIO-FLOOR:
100% NATURAL WOOLFACE FIBER
BIODEGRADABLE BROADLOOM CARPET
EARTH WEAVE CARPET MILLS, INC.
WWW.EARTHWEAVE.COM

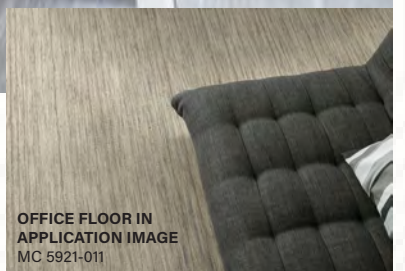

OFFICE FLOOR IN
APPLICATION IMAGE
MC 5921-011

TITLE	PROJECT TITLE & CLIENT	NAME & DATE	BOARD NO:
Assignment #4 - Final Assignment DESN12758 Finishes & Sustainable Issues	Project: Campbell Residence - Main Floor Architectural Finishes Client: Justin & Zeinab Campbell Client Address: 1291 Granby Court, Mississauga, ON, M2L 3J4	 SUNSHINE DESIGNS Here to brighten up your space	JESSICA TUCCIARONE APRIL 20, 2023 1/3

FOYER



LAUNDRY ROOM

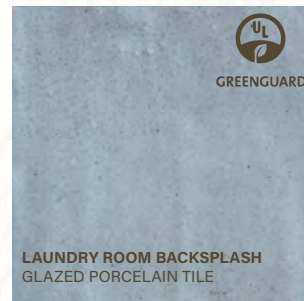

POWDER ROOM



TITLE

Assignment #4 - Final Assignment
DESN12758 Finishes & Sustainable Issues

PROJECT TITLE & CLIENT

Project: Campbell Residence - Main Floor Architectural Finishes
Client: Justin & Zeinab Campbell
Client Address: 1291 Granby Court, Mississauga, ON, M2L 3J4

NAME & DATE

SUNSHINE
DESIGNS
Here to brighten up your space

JESSICA TUCCIARONE
APRIL 20, 2023

BOARD NO:

2/3

KITCHEN

DINING ROOM

FAMILY ROOM

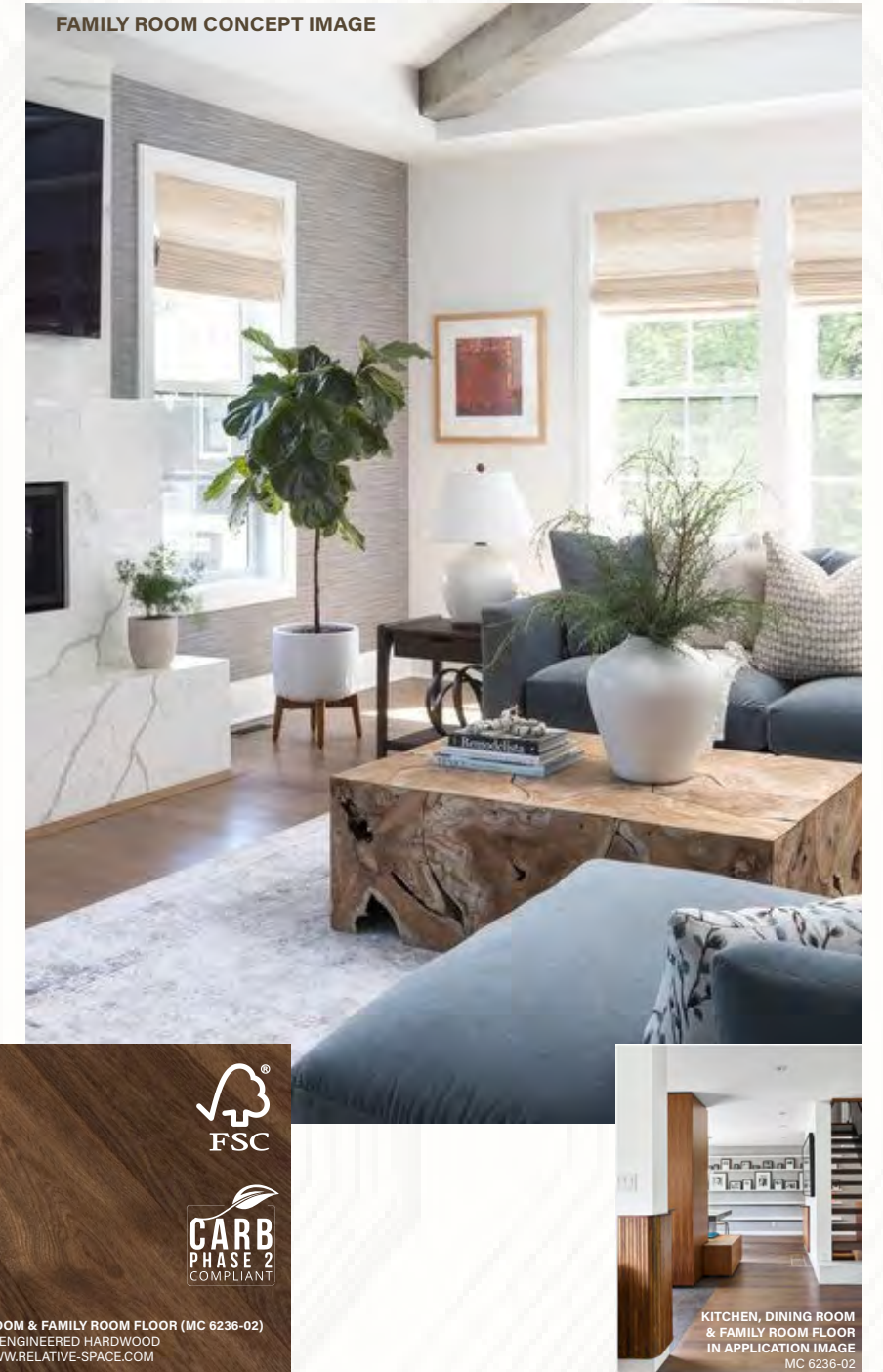

TITLE	PROJECT TITLE & CLIENT	NAME & DATE	BOARD NO:
Assignment #4 - Final Assignment DESN12758 Finishes & Sustainable Issues	Project: Campbell Residence - Main Floor Architectural Finishes Client: Justin & Zeinab Campbell Client Address: 1291 Granby Court, Mississauga, ON, M2L 3J4	 SUNSHINE DESIGNS Here to <i>brighten</i> up your space JESSICA TUCCIARONE APRIL 20, 2023	3/3

Sumo Engineered Hardwood

MC 6236-02

Relative Space



Sumo is a wide-plank engineered wood flooring collection. It comes in 17 different colour options and you have the option of selecting a glossy or matte finish. I chose this floor to be used in the kitchen, dining room, and family room. I selected the MASAJI colour because I felt that the darker wood would contrast the lighter whites and blues of my other design selections in these rooms. This flooring is sound absorbing, and has high colourfastness, fire resistance, scratch resistance, stain resistance, wear resistance and water resistance. It is FSC and CARB 2 certified, and it is easily recyclable and has low toxicity (E1 certified for adhesives).

Eco Canvas Wallcovering

MC 6819-03

Astek Inc.

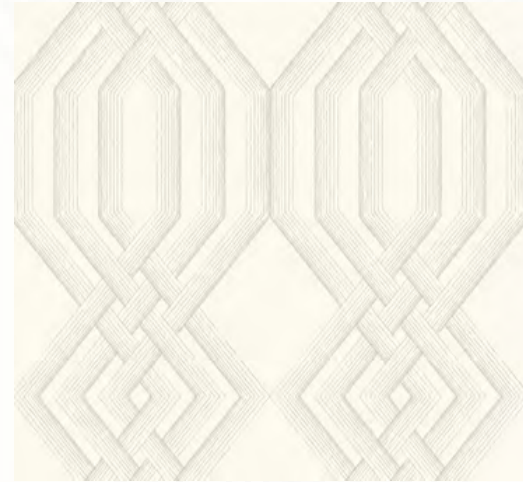

This eco canvas wallcovering is composed of recycled polyester fabric, and is finished with EverGreen, which is a water based biodegradable and zero VOC coating. The manufacturer, Astek wallcoverings, has hundreds of designs, while also offering the option for custom designs. Digital printing is also available using eco-friendly UV digital inks. All of their wallcoverings are class A fire rated, and it can be used in both residential and commercial spaces. I selected this wallcovering for the dining room. I wanted something neutral that would add a bit of texture and dimension to the walls. This wallcovering is sound absorbing, and has high colourfastness and fire resistance. It has medium scratch resistance, stain resistance, tear resistance, UV resistance, wear resistance, and water resistance. In terms of sustainability, it is low/no VOC and is made from recycled materials.

Bio-Floor

MC 5921-01

Earth Weave, Inc.



Bio-Floor is a 100% natural woolface fiber biodegradable carpet. It comes in a variety of colour options and loops so that you can achieve your desired design look. I am using this finish as broadloom carpet flooring for the office. I wanted to use a neutral colour to ground the space and have a fresh palette to work off of. This carpet is chemical free, meaning it does not contain harsh dyes or any chemical bonding agents. This carpet is sound absorbing, and has high colourfastness, fire resistance, tear resistance, UV resistance, and wear resistance. It has medium chemical resistance, stain resistance and water resistance. In terms of sustainability, it is low/no VOC and is made from renewable materials.

PROJECT NAME: Campbell Residence – Main Floor Architectural Finishes

PRODUCT SPECIFICATIONS

LOCATION	SUPPLIER/ MANUFACTURER	MATERIAL	PRODUCT NAME/NUMBER	COLOUR NAME/NUMBER	3 RD PARTY CERTIFICATION & MCX NUMBER	FINISH	SIZE (LxWxH)
Naturals	Relative Space	Engineered timberwood	Sumo	MASAJI	MC 6236-02 FSC & CARB 2	Stained & Matte	25ft L x 16" W x 1/2" thick
Naturals	Earth Weave Carpet Mills, Inc.	100% natural woolface fiber (biodegradable)	Bio-Floor	Dolomite; Snowfield	MC 5921-01 Low/no VOC	Textured Loop (broadloom)	12ft W
Polymers	Astek Inc.	Recycled polyester fabric	Eco Canvas Wallcovering	Glint SKU TL1914	MC 6819-03 Low/no VOC Class A fire rated	Matte	9 yards L x 27" W