

THEATRE SHERIDAN PRESENTS

Sweet Charity

November 9 – 20, 2004

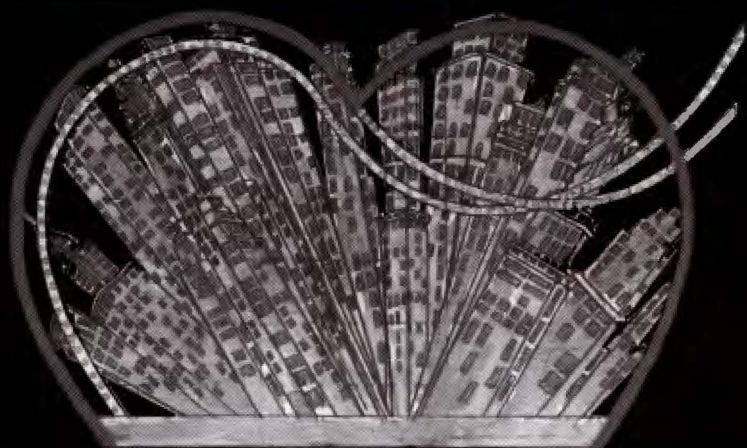

Book by *Neil Simon*

Music by *Cy Coleman*

Lyrics by *Dorothy Fields*

Based on an Original Screenplay by
Federico Fellini, Tullio Pinelli
and *Ennio Flaiano*

Produced for the Broadway Stage
by *Fryer, Carr and Harris*

Conceived, Staged and Choreographed
by *Bob Fosse*

Musicians

Keyboards 1

Christopher Munteer

Keyboards 2

Donna Garner

Percussion

Dave Wilson

Directed by

Ron Cameron-Lewis

Choreographed by

Gillian Saunders-Herron

Music Direction by

Christopher Munteer

Set designed by

Allan Wilbee

Costumes designed by

David Juby

Lighting designed by

Paul Major

CAST



Ashley
Carter



Lindsey
Frazier



Rhoslynne
Bugay



Adele
Campbell



Alanna
Stone



Melanie
O'Brien



Laura
Bonesteel



Rachel
Brittain



Tanya
Columbus



Danielle
Getz



Erin
Lemieux



Kier
Loney



Stefanie
Lyall



Carrie
Neales



Jennifer
Walls



Michael
Hughes



Kelly
Olsen



Justin
Ruttan



Kyle
Golemba



Byron
Flores



Adriano
Burgo



Andria
Anglosante



Billy
Lake



John
Connolly



Jonathan
Muzlera



Zac
Hutton

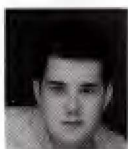

Dan
Abrahamson

SWEET CHARITY - MUSICAL NUMBERS

Act One

You Should See YourselfCharity
 Big SpenderNickie, Helene & Fan Dango Girls
 If My Friends Could See Me NowCharity
 Rich Man's FrugLead Frug Girl & Frug Dancers
 Too Many Tomorrows Vittorio Vidal
 There's Gotta Be Something Better Than ThisNickie, Helene & Charity
 Bravest IndividualCharity, Oscar

Act Two

Rhythm of LifeDaddy Brubeck, Assistant 1, Assistant 2 & Chorus
 Baby Dream Your Dream.....Nickie & Helene
 Sweet CharityOscar & Chorus
 Where Am I Going?Charity
 I'm A Brass BandCharity & Men
 I Love to Cry at WeddingsHerman, Nickie, Rosie, Helene, Solo Tenor & Chorus
 Rhythm of Life-RepriseDaddy Brubeck, Assistant 1, Assistant 2 & Chorus
 See Me Now-BowsFully Company

Sweet Charity is produced by arrangement with, and the music and dialogue material furnished by TAMS-WHITMARK MUSIC LIBRARY, INC., New York, New York.



STRONGER COMMUNITIES TOGETHER™

CAST

Daniel Abrahamson2nd Cop, Frug Dancer, Subway Rider,
Fan Dango Customer, Brass Band Dancer, Janitor
Andria AngelosanteIce Cream Vendor, Fan Dango Girl, Panhandler,
Information Booth Woman, Subway Rider, Coney Island
Laura BonesteelLead Frug Dancer, Fan Dango Girl,
Dainty Young Woman, Coney Island
Rachel Brittain.....Fan Dango Girl, Frug Dancer, Subway Rider
Rhoslynne Bugay.....Helene
Adriano Burgo.....Baseball Player, Panhandler, Frug Dancer, Business Man,
Subway Rider, Coney Island, Barney, Brass Band Dancer, Customer
Adele CampbellNickie Pignatelli
Trevor Campbell.....Man with Watch, Frug Dancer, Daddy's Assistant,
Fan Dango Customer, Brass Band Dancer
Ashley CarterCharity Hope Valentine
Tanya ColumbusYoung Girl, Fan Dango Girl, Frug Dancer, Subway Rider
John ConnollyMarried man, Doorman, Manfred, Subway Rider,
Coney Island, Fan Dango Customer
Micaela EdmondsWoman with Cat, Fan Dango Girl,
Panhandler, "Y" Woman, Coney Island
Byron Flores.....Jogger, Frug Dancer, Daddy Brubeck, Brass Band Dancer,
Fan Dango Customer
Lindsey Frazier.....Charity Hope Valentine
Danielle Getz.....Married Woman, Fan Dango Girl, Frug Dancer, Coney Island
Kyle GolembaOscar Lindquist
Michael HughesFrug Dancer, Herman
Zac HuttonCharlie Dark Glasses, Frug Dancer, Subway Rider,
Coney Island, Fan Dango Customer, Brass Band Dancer
Billy Lake.....1st Cop, Frug Dancer, Fan Dango Customer, Brass Band Dancer
Erin Lemieux.....Woman with Hat, Fan Dango Girl, Frug Dancer
Kier Loney.....Nurse, Fan Dango Girl, Frug Dancer, Coney Island
Stephanie LyallWoman in a Hurry, Fan Dango Girl, Frug Dancer, Subway Rider
Jonathan Muzlera.....Spanish Young Man, Panhandler, Frug Dancer, Daddy's Assistant,
Coney Island, Brass Band Dancer, Fan Dango Customer
Carrie NealesMother, Fan Dango Girl, "Y" Woman, Coney Island
Melanie O'BrienRosie, Fan Dango Girl
Kelly OlsenUrsula March, Fan Dango Girl
Justin RuttanVittorio Vidal, Dirty Old Man, Brass Band Dancer
Alanna StoneCarmen
Jennifer Walls.....Fan Dango Girl, Pompeii Waitress, Subway Rider

SHOW PERFORMANCES FOR LEAD ROLE OF CHARITY HOPE VALENTINE

Ashley Carter, November 9, 11, 13 (matinee), 16, 18, & 20, 2004

Lindsey Frazier November 10, 12, 13, 17, 19, 20 (matinee), 2004

The services of Byron Flores by special permission of Canadian Actors'
Equity Association.

DIRECTOR'S NOTES

It was 37 years ago that Sweet Charity first stole my heart at the Prince of Wales Theatre. I'd just arrived in London to begin theatre school, and I fell in love with Charity at first sight. This show was my first exposure to Bob Fosse's choreography and, bolstered by an outstanding performance by Juliet Prowse, the show drew me back again just days later. The British public fell for Charity too, and the show ran for over a year in the West End.

Tonight's musical is translated to an American context by Neil Simon from a film about an aging Roman prostitute called *Nights of Cabiria* by Federico Fellini. Sweet Charity opened in 1966 at Broadway's Palace Theatre with four-time Tony winner Gwen Verdon as Charity. Directed and choreographed by Fosse, the production was nominated for 12 Tony Awards and ran for 608 performances. A film version followed in 1969 starring Shirley MacLaine. Sweet Charity was revived in 1986 with Debbie Allen in the lead and took 4 more Tonys, but, sadly, Fosse died shortly afterwards. A revival starring Christina Applegate – with revisions by Simon and a new Coleman/Fields song—is expected to open in April, 2005 following a pre-Broadway run in Minneapolis, Chicago and Boston.

The stylised fable of a "tart with a heart" has never lost its lustre to the passage of time. The show reflects themes of the 60's, including the clash of 1950's morality with emerging individualism. Fosse's overall conception and staging devices were innovative in their period, but the songs retain universal appeal. "Big Spender" and "If They Could See Me Now" remain among the most recognizable Broadway show-stopper tunes.

It's been great fun introducing a new generation of talented young students to the challenges and charms of Sweet Charity. Many thanks to choreographer Gillian Saunders-Herron, music director Christopher Mounteer, the cast and the entire technical production team for their skill and dedication in helping me recreate what I discovered all those years ago. Sit back and have some "fun...laughs...good times".

Ron Cameron-Lewis

TECHNICAL CREW

Stage Manager	Jocelyn Johnston
Assistant Stage Managers	Caitlin Luxford, Matthew MacInnis
Audio Crew	Michael Bath, Alex Boxall
Carpentry Crew	Steve Allen, Christine Groom, Ashley Ireland, Garrett Mills, Brandon Reynolds, John-Paul Sproule, Lindsay Westbrook
Head Electrician	Daniel Widdis
Lighting Crew	Sean Devenish, Troy Franklin, Shawn Henry, Angela Hogan, Ben Malone, Angela Morgan, Andrew Rosenfarb, Jason Swait
Production Assistants	Brian Britton, Mark Lavell, Shawndra White
Properties Crew	Rebecca Armstrong, Tanya Bregstein, Jennifer Burton, Melissa Byron, Courtney Cook, Clint Fraser, Stephanie Milic, Grant Swire
Scenic Paint Crew	Lindzi Armstrong, Stephanie Boudreau, James Kuss, Gregory MacDonald, David Pell, Sarah Tomlin, Sarah Wakon
Wardrobe Crew	Jeremy Arkell, Laura Haas, David Mee, Elissa Patterson, Julia Rannala, MacKenzie Seaton, L.A. Siegel, Allison Whalen
Assistants to the Technical Director	Richard Hogan, Adrienne Van Dyk

RUNNING CREW

Crew Chief	Ashley Ireland
Live Audio Mix	Michael Bath
Lighting Board Operator	Ben Malone
Audio Operator	Alex Boxall
Deck Audio	David Pell, Shawndra White
Deck Electrician	Jason Swait
Properties	Courtney Cook
Stage Hand	Christine Groom
Followspots	Shawn Henry, Angela Morgan
Dressers	Julia Rannala, Allison Whalen