

Theatre Sheridan
presents

Twelfth Night

A Musical Adaptation of William Shakespeare's
TWELFTH NIGHT

Concieved by Kwame Kwei-Armah & Shaina Taub
Music & Lyrics by Shaina Taub

Directed by: Marie Farsi



Streaming: May 20-25

Theatre Sheridan would like to acknowledge that for thousands of years this has been and still is the traditional territory of the Mississaugas of the Credit First Nations, Anishinaabe Nation, Huron-Wendat and the Haudenosaunee confederacy. Sheridan College sits on these lands and it is our collective responsibility to honour and respect those who have gone before us, those who are here, and those who have yet to come. We are grateful for the opportunity to be working on this land.

Thank you for your continued support of our students. We are excited to share with you several projects in collaboration with the Honours Bachelor of Musical Theatre Performance and Advanced Diploma in Technical Production for the Performing Arts Industry programs.

Twelfth Night

A Musical Adaptation of William Shakespeare's TWELFTH NIGHT
Concieved by Kwame Kwei-Armah & Shaina Taub
Music & Lyrics by Shaina Taub

Directed by: Marie Farsi



A musical adaptation of Shakespeare's Twelfth Night. An empathetic, happiness-drenched and turned-upside-down Illyria, that celebrates and asks us to "see through the eyes of another, hear through the ears of somebody else."

TWELFTH NIGHT is presented by arrangement with Concord Theatricals.
www.concordtheatricals.com

Originally commissioned and produced by The Public Theater

Oskar Eustis, Artistic Director;

Patrick Willingham, Executive Director

Orchestrations and Band Arrangements by Mike Brun

CAST-May 20,22,24



Liam Eric Dawson
as Antonio



Jeremy Foot
as Malvolio



Maya Lacey
as Feste/Illyrian

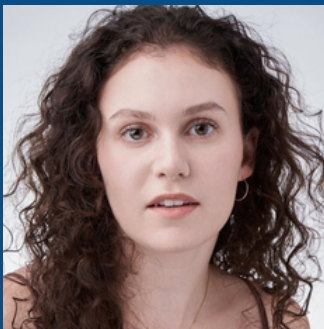

Amanda Macevicius
as Viola (she/her)



Kayla Maggio
as Fabian/Illyrian/Sir
Andrew



Kathleen Mills
as Lady Toby
(she/they)



Madelyn Miyashita
as Maria



Freya Scerri Diacono
as Illyrian/Officiant/Sebastian
(she/her)



Mirabella Sundar Singh
as Olivia



Travae Williams
as Duke Orsino (he/him)

CAST-May 21,23,25

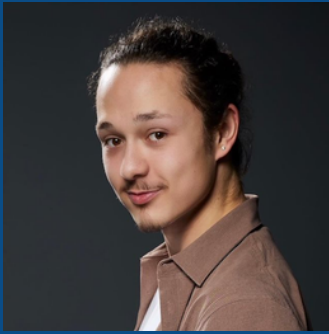

Vinnie Alberto
as Duke Orsino
(he/him)



Liam Eric Dawson
as Antonio

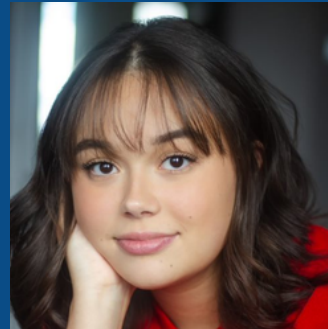

Maya Lacey
as Feste/Illyrian/Officiant

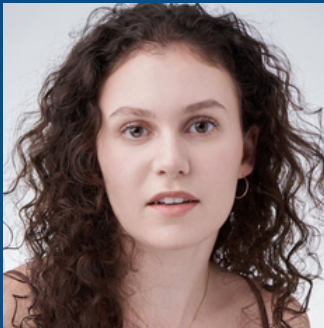

Amanda Macevicius
as Viola (she/her)



Kayla Maggio
as Fabian/Illyrian



Liam Mcgibbon
as Sir Andrew/Malvolio



Kathleen Mills
as Lady Toby
(she/they)



Madelyn Miyashita
as Maria



Freya Scerri Diacono
as Illyrian/Sebastian
(she/her)



Mirabella Sundar Singh
as Olivia



Aimee Tremblay Woodman
as Illyrian/Attendant
(she/her/elle)

RUNNING CREW

Stage Manager.....Laura Grandfield

Assistant Stage Manager.....Nelson Currie

Apprentice Stage Manager.....Lara Campbell

Assistant Technical Directors.....Mitchell Graves,
Carley Melvin

Head LX/Board Operator.....Kyle Dean

Follow-Spot Operator.....Casey Gagnon

Front of House Audio Mix.....Bex Tralli

Board Operator & Livestream Technician.....Averil Bott

Board Operator & Monitor Mix.....Cameron Spiegel

QLab Operator & Assistant SFX Designer.....Emily Ledjenac

Deck Audio.....Armaan Dutta, Hailey Tan

Video Switcher.....Madison Leblanc

Video Shader.....Mitchell Graves

Camera Operators.....Kayleigh Mundy,
Correy Poloniato, Lester Ruiz

Lead Stage Crew.....Casey McDowell

Stagehands.....Emma Burnett, Clare Padgett

Wardrobe Dressers.....Alex Edwards, Violet Loconte



VENUE PRODUCTION CREW

Assistant Technical Directors.....Carley Melvin,
Mitchell Graves

Head LX.....Kyle Dean

Head of Video.....Ian Middleton

Venue Technicians.....Kyle Dean, Carley Melvin
Scott Morris, Alaynah de Kleine
Ian Middleton, Kayleigh Mundy, Correy Poloniato,
Katrina Kosa, Casey Gagnon, Kate Ingman,
Lester Ruiz, Madison LeBlanc

Audio.....Averil Bott, Robyn Kennedy, Bex
Tralli, Cameron Spiegel, Natalie Rosenberger,
Armaan Duutta, Hailey Tan, Emily Ledjenac, Nat Zablah

PRE-PRODUCTION & BUILD CREW

Scenic Carpenters.....Mitchell Graves, Carley Melvin,
Clare Padgett

Scenic Builders.....Emma Burnett, Emma Gray,
Casey McDowell, Claudia Danielle Smith,
Colin Tatlock, Hannah Staples

Assistant Scenic Builders.....Tribecca Blascik, Lester Ruiz,
Hailey Tan, Ryan Carriere, Ajae Whittaker

Scenic Artist.....Mack Monteleone

Scenic Painters.....Taylor Blais, Ireland Boylan,
Aidan Bridge, Nelson Currie,
Eve Diemand, Alex Edwards,
Sarah Isbister, Violet Loconte,
Ziggy Philpott, Kasie Rayner

Assistant Scenic Painters.....Matteo Esposito, Joey DiNicola,
Kealey Koritko, Vivan Ly,
Odette Posta, Evan Reid,
Danny Serjeant, Talia Wakem,
Shelby Young, Amy Zandstra

Production Assistants.....Nat Calzato, Joey
DiNicola,
Dani Horton, Nikki MacLaughlin



PRE-PRODUCTION & BUILD CREW

Props Phase 1Sean Beer, Dan Tien,
Taylor Blais, Josiah Bosse, Emma Burnett,
Eve Diemand, Casey McDowell, Decklan Page,
Lara Campbell, Matteo Esposito,
Kate Ingman, Vivian Ly, Danny Sergeant,
Ivan Stanic, Talia Wakem, Hannah Wolfe

Props Phase 2.....Colin Welsh, Jamie Xynos, Emma Gray,
Sarah Isbister, Kiren McNiece, Ziggy Philpott,
Kasie Rayner, Delaney Small, Claudia Danielle Smith
Nat Calzato, Ryan Carriere, Griffin Hebert, Clay Newell,
Grace Robinson, Chayse Van Vliet, Ty Von Schilling

WardrobeJosiah Bosse, Alex Edwards,
Griffin Hebert, Dani Horton, Amanda Kennedy,
Kealey Koritko, Violet Loconte, Brooke Logie,
Rowan McDevitt, Decklan Page, Odette Posta,
Grace Robinson, Ivan Stanic, Chayse Van Vliet,
Ty Von Schilling, Danielle Walcott, Hannah Wolfe,
Shelby Young, Amy Zandstra

CREATIVE TEAM

Director.....	Marie Farsi
Choreographer.....	Alyssa Martin
Music Director.....	Rachel O'Brien
Set & Props Designer.....	Michelle Tracey
Costume Designer.....	Barbara Rowe
Lighting Designer.....	Echo Zhou
Sound Designer.....	Ben Malone
Broadcast Director.....	Scott Herkes
Post-Production Audio Engineer.....	Ben Malone
Post-Production Video Editor.....	Scott Herkes
Photographer.....	Sandro Pehar

MUSICIANS

Keyboard/Conductor.....	Rachel O'Brien
Tenor Sax.....	Andy Ballantyne
Trumpet.....	Rebecca Hennessy
Trombone.....	Kelsley Grant
Guitar.....	Brandon Wall
Bass.....	Ross MacIntyre
Drums.....	David MacDougall

THEATRE SHERIDAN



Technical Advisor.....	Remington North
Head of Audio.....	Nick Vuckovic
Lighting Coordinator.....	Ada Evenden
Head of Props.....	Stephen Mazza
Props Buyer.....	Jane MacLeod
Props Associate.....	Eugene Paunil
Head Scenic Artist.....	Denise Lisson
Head Scenic Carpenter.....	Ryan Beale
Head of Wardrobe.....	David Juby
Assistant Head of Wardrobe.....	Barbara Rowe
Wardrobe Associate.....	Katrina Carrier
Production Stage Manager.....	Dianne Woodrow
Artistic Producer.....	Jordan Laffrenier
Production Manager.....	Jon Grosz, Hans Loewig
Assistant Production Manager.....	Maricris Rivera
Associate Producer.....	Jacob Kay
Box Office Manager.....	Isabella Cesario
Front of House Manager.....	Dianne Kay-Lombard
Program Design.....	Sydney Stobo, Casey McDowell
Social Media & Marketing.....	Casey McDowell, Sydney Stobo Kathleen Mills, Freya Scerri Diacono, Caitlyn Cecilia Macinnis
HBMTTP Co-Program Coordinators.....	Adam White, Jordan Laffrenier
PTTPA Program Coordinator.....	Liz Free
Associate Dean.....	Tania Senewiratne

Marie Farsi - Director

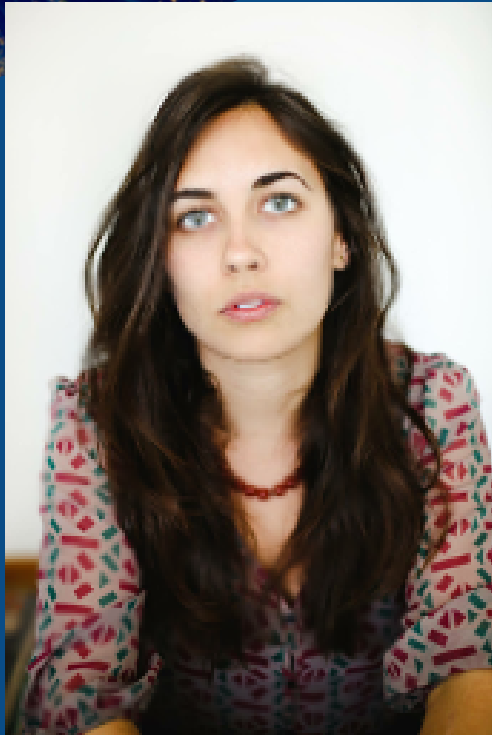

Marie is an award-winning theatre maker and director primarily focused on the creation of new work. She has directed for and collaborated with some of the most innovative companies from across Canada, such as Crow's Theatre, Necessary Angel, the Stratford Festival, Newworld Theatre, Rumble Theatre, Porte-Parole and Théâtre La Seizième. Her theatrical interests are broad from staging classical texts to sketch comedy to contemporary puppetry to musicals to radically intimate performance installations. She is now embracing the new opportunities presented in film, with her animated short "Prométhée au féminin" which marks her successful debut in filmmaking (it's premiering at VIFF this fall 2021). Her work as a director has been described as trippy, intelligent and wildly inventive.

Marie is not afraid of risk, of bending physical space and theatrical conventions to offer a different point of entry into the arts for younger and more adventurous audiences. She is an artist with very playful conceptions of dramatic convention. She was recipient of the 2019 Ray Michal Award for Outstanding Body of Work by an Emerging Director, the 2020 Dora Award for Outstanding Direction in the Musical Theatre division, and the 2020 Toronto Theatre Critics' Award for Best Director of a Musical for her wildly successful Ghost Quartet. She was the Associate Artistic Director at Crow's Theatre for two seasons, and is also the co-founder and co-Artistic Director of the formally experimental company Babelle Theatre in Vancouver, which was the Company-in-Residence at the Arts Club for this past season 2020/21. More at mariefarsi.com

"I am very honoured and excited to be directing the 4th year students in the Public Theater's musical adaptation of Shakespeare's Twelfth Night. I can't wait to conjure this empathetic, happiness-drenched and turned-upside-down Illyria, that celebrates and asks us to "see through the eyes of another, hear through the ears of somebody else."

Choreographer: Alyssa Martin



Alyssa Martin is a choreographer and director working and living in Tkaronto. Her works strive to melt the container of dancetheatre to offer unbridled romps through cheeky explosions of our consciousness. Alyssa founded her creative home, Rock Bottom Movement, in 2012, and the group has since been graciously recognized with multiple Dora Mavor Moore Awards and the Canadian Stage Award for Direction. Alongside her collaborators, she has created new work in residence at The Banff Centre, Canadian Stage, Toronto Dance Theatre, The Stratford Festival Lab and The National Ballet of Canada.

In addition to her work with Rock Bottom, Alyssa creates new work for other dance companies, independent artists, post-secondary students and collaborates in the theatre, film, musical theatre and opera realms. She recently premiered her first feature-length dance film, *Bin Chicken*, created as a commission with Toronto Dance Theatre and spent this past summer choreographing *I am William* at The Stratford Festival. Alyssa approaches her dance with an openness for spontaneity and a deep consideration for the collaborators and communities who come to play.

Rachel O'Brien-Music Director



Rachel O'Brien (she/her) is a Tkaronto-based music director and pianist born and raised in the We'kwampektik region of Mi'kma'ki, sometimes called Valley, Nova Scotia. She is proud to be finishing up her time as Paul Sportelli's Music Intern at the Shaw Festival after 2 years and 1.5 resilient seasons of theatre in a pandemic. Selected credits include: Holiday Inn, Elegies: a song cycle, Assassins: In Concert (Shaw Festival), Peter Pan: The Panto (Neptune Theatre), and Anne & Gilbert (The Guild).

Michelle Tracey-Set Designer



Michelle Tracey is a scenographer based in Toronto, Ontario. Her work spans scenic, costume, lighting and projection design within the fields of theatre, opera, dance, live events & installation art. Michelle earned her BFA from York University in theatre design and production, and she is a graduate of the Soulepper Academy under the mentorship of Lorenzo Savoini where she specialized in dramaturgical scenography. Michelle is also a trained wardrobe technician and has constructed costumes for numerous professional productions. Michelle is a founding member of Triga Creative, a collective of designers committed to ecoscenography, intergenerational artistic exchange and the development of new sustainable working models.

Barbara Rowe - Costume Designer



Barbara is a costume designer, wardrobe stylist and technician who revels in the challenge of working with different directors, actors and technicians in myriad disciplines. She has travelled across North America on Tour with Kids In The Hall; collaborated on television shows such as Shadowhunters (Netflix) and Titans (Netflix); and designed costumes for Phantom of The Opera (Theatre Sheridan). Barbara has enjoyed many years of working in the Costume Shop, teaching and learning with the Technical Production Students at Sheridan College since 2002.

Selected Design Credits; Alton Brown Live: Eat Your Science (North American Tour), Little Women (Theatre Sheridan 2014 & Theatre New Brunswick 2015), The Witlings (Theatre Erindale 2014), Eternal Hydra (Crow's Theatre 2009 - Dora Mavor Moore Award nomination for Outstanding Costume Design) (Factory Theatre 2011), The Glass Menagerie (Can Stage 2005 & The Saidye Bronfman Theatre 2002).

Ben Malone - Sound Designer



"Toronto resident, Hamilton native, and a graduate of the Theatre Arts – Technical Production program at Sheridan College, Ben is in his second decade as an audio specialist in a variety of disciplines. Ben's career has seen him serving as systems engineer for medium to large scale concert touring, sound designer for musicals with regional theatres and colleges in Ontario, as well as a touring FOH audio engineer and tour manager working with a handful of Canadian and international artists."

COMING NEXT...

Happy End.....online May 27-June 1



To purchase tickets to any of these upcoming shows please visit our **Box Office**

Also please consider **supporting** Theatre Sheridan

Thank You To Our Donors!



Mega Star

David & Mariella Holmes

Leading

David Hoff
Luz Iglesias
Michael & Bonnee Ware

Ronald Cameron-Lewis
Marylyn Chamberland
Marilyn Glaholm
Steve Lacey

Kate Greenfield
Shelley Moreau
Gillian Sprawson

Supporting

Joan Cotton
Ralph & Sandra Cowell
Ritu Dhupar
Penny Fiddes
John & Barbara Fleming
Mavis Fraser
Susan Freeman
Deanna Hutton
Averil Jany
Barbara Kennedy
Marianne Kippax
Ron Lawton
Jane Liu
Keltie MacNeill-Keller
Donna Mander
Joanna Mills
Susan Moellers
Chris Pearson
Carolyn Ricketts

Beth Robertson
Sandra Rugeberg
Jim Smith
Debbie Sparrow
Debi Sutin
Norman & Marilyn
Young
Jill Berry
Doug Bonnett
Robert Cook
Janice Darnley
Elizabeth Galbraith
Heather Graves
Lisa Hallman
Claire Hilder
Judy Laverty
Ron Lawton
Joan Leslie
Henry &
Stephanie Ligas

Kathi Marling
Jodi Martin
Carolyn McLeod
Linda Moffatt
Jan Munroe
Bryan Nakamura
David Parkins
Michael Pezzack
Rob & Bev Phillips
Kim Rennie
Carol Salisbury
Lee Anne Skipper
Shellie Thomas
Anne Tyrrell
Toni Umerez
Teresa van Vliet
Monique Wood
Beth Robertson
Gillian Sprawson
Colette Wylie

Thank You To Our Donors!



Ensemble

Joan Elizabeth Atherley
Juan Arangote
Lorraine Bartell
William Barry
Keith Boegel
Steve Boone
Gerald Boswell
Clemente Botelho
Anett Briggs
Brendan Canning
Laura Comparey
Sayre Cooke
Linda Dalton
Crystal Davies
Matteo Esposito
Craig Featherstone
Karen Franklin
Celine Gaboriault
Gina Gehlert
Pamela Green
Andrea Gittens
Chris Hall
Margaret Hatten
George & Debbie
Hayward
Susan Hayward
Jill Heath

Thomas Heath
Paul Henry
Wendy Hodgkins
David Hoff
Patricia Hotchkies
Susan Jany
Valerie Jarrett
Christina Kardol
Catherine Kelly
Heather Kerby
Charles Knowles
Andria Knowles-Muller
Susan Letarnec
Viggo & Jane Lewis
Mirka MacAlik
Bruce MacDougall
Fran Martin
Ann McCulloch
Marilyn Mason
Valerie Metcalfe
Karen Milner
Lorrie Mosgrove
Karen Murphy
Charlotte Moore
David & Sybil Nowell
Victor Page
Ron Paquette

Diane Paquette
MacAyla Paris
Jay Pimentel
Karen Elizabeth
Pincombe
Gregory Pritchard
Susan Parker
Graham Rockett
Sara Rumsey
Orlando Salvador
A Sim
Miguel Scerri Diacono
Michelle Scott
R. David Sculati
Olivia Shad
Otto & Irene Sillius
Betty Ann Wolder
Deborah Wolff
Malcolm & Anne
Wootton
Mary Lou van Vliet
Colette Wylie
Marnie Welch
Richard Wierzbicki
Barbara Wingfield
Lily Yang
Haneul Yi

Thank You To Our Donors!



Cameo

Robert & Anna-May Annis
Alison Baizana
Carol Barcados
Lauren Breckon
Sherry Doane
Ann Fetherston
Ronald Koehli
Sue Newman
Joan Owen
Adam Ryder
Ken & Cheryl Sloan
Diane Bage
Patricia Bandurka
Isabelle Banos
Wendy Belcher
Susan Belovay
Maria Bezely
Susan Bowman
Darcy Bury
Susan Cannon
François Caron
Lyn Chapman
Shawna Cleland

Renee Coles
Michele Convery
Jean Cringan
Sandra Crompton
Rohan Dhupar
Maryam Elikai
Patricia Fink-Jensen
Greg Franklin
Judy Garcia
Tina Hardwell
Carol Hodgson
David How
Veronica Koehler
Robin Larin
Mary Lloyd
Charlotte Mackay
Cathy McConnell
Alison McKinnon
Jane Moon
Karen Muller
Margaret Nakamura
Leslie Osborne
Oliver Parkins

Joanne Perkins
Frank Perry
Paula Pestell
Jocelyn Porter
Robert Potvin
Carol Prince
Karl Rauchhaus
Julie Reid-Chin
Tori Robertson
Kathy Romito
Carolyn Sadowy
Meaghan Salmon
Jim Shedden
Alma Smith
Renee St-Denis
Pamela Strachan
Christine Szustaczek
Sheila Tremblay
Dennis Warren
Nicola Wilberforce
Sharon Wilson
Lynn Wood
Norman & Marilyn Young